362
H869
1919/20

Hudson City Hospital

Annual Report 1920

THE HUDSON CITY HOSPITAL

FOUNDED 1889

ANNUAL REPORT

FOR THE YEAR ENDING

September 30, 1920

PUBLISHED BY AUTHORITY OF
THE BOARD OF TRUSTEES
1920

Digitized by the Internet Archive
in 2016

https://archive.org/details/annualreportfory1919huds

THE LIBRARY OF THE

DEC 1 1929

UNIVERSITY OF ILLINOIS

THE HUDSON CITY HOSPITAL

362
H869
1919/20

OFFICERS

President,

SAMUEL B. COFFIN

Vice President,

MISS IDA C. POTTS

Secretary,

JAMES J. BRENNAN

Treasurer,

E. WASHBURN SCOVILL

Trustees,

James J. Brennan
Miss Mary F. Browne
Samuel B. Coffin
Cornelius H. Evans
Mrs. John W. Gillette
Miss Agnes Newkirk
B. Frank Parker
Miss Ida C. Potts
E. Washburn Scovill
Mrs. Charles N. Harder

20 Oct 27 Mann
1919/20. cont
div. g
1 D 25

HOSPITAL STAFF

Chief of Staff and Attending Physician,

DR. THOMAS WILSON

Assistant Attending Physicians,

DR. H. HADLEY SMITH
DR. W. D. COLLINS
DR. A. M. TRACY
DR. C. R. SKINNER

Attending Surgeon,

DR. SHERWOOD V. WHITBECK

Assistant Attending Surgeons,

DR. O. H. BRADLEY
DR. R. P. HARRIS
DR. LOUIS VAN HOESEN
DR. H. C. GALSTER
DR. J. L. EDWARDS

Obstetricians,

DR. H. C. GALSTER
DR. J. W. MAMBERT
DR. R. P. HARRIS

Diseases of Eye, Ear, Nose and Throat,

DR. F. B. WHEELER

Roentgenologists,

DR. R. P. HARRIS
DR. J. W. MAMBERT

NURSES' HOME GROUNDS

WOMAN'S AUXILIARY

President—MRS. CHAS. B. BENSON

Vice-President—MRS. HARRY S. SPEED

Secretary—MRS. JAMES L. LAWTHER

Treasurer—MRS. CORTEZ L. BUCKMAN

OFFICERS OF THE INSTITUTION

MISS ANNA NALLY, R. N., Superintendent

MISS JENNIE M. DELANEY, R. N., First Assistant

MISS KATHERINE McLELLAN, R. N., Second Assistant

MISS E. A. McCONKEY, R. N., Night Supervisor

LIFE MEMBERS

Mrs. Harriet Dinehart,
Mr. C. B. Benson,
Mrs. Smith Thompson,
Dr. and Mrs. G. W. Rossman,
Miss Ida C. Potts,
Mr. Joseph Kritzman,
Mrs. Malcolm Gifford.

ANNUAL MEMBERS

Miss Agnes Newkirk,
Hon. A. V. S. Cochrane,
Gifford-Wood Co.,
Mr. Charles S. Benedict,
Miss Mary H. Seymour,
Miss Julia D. Seymour,
Mr. Everts Ten Broeck,
Mr. Robert W. Evans,
Mr. Cornelius H. Evans,
Mr. Samuel B. Coffin,
Mr. H. S. Speed,
Mr. Charles W. Bostwick,
Mr. Herman Livingston,
Mrs. John W. Gillette,
Rev. George C. Yeisley, D. D.,
Mr. Lester J. Bashford,
Mr. John W. Gillette,
Mr. Willard Peck,
Mr. William Kritzman,
Mr. H. E. Fritts,
Mr. Isaac Joseph,
Mr. Fred S. Hallenbeck,
Tilley & Aldcroftt,
Marsh & Bachman Co.,
Mr. C. M. Thorpe,
Mr. Wm. H. Zeisenitz,
Mr. James J. Brennan,
Miss Edna Allen,
Byron Parker, Inc.,
Miss M. Menick,
Miss Adelaide Wolfe,
Mrs. Kate W. Cooper,
Mr. Michael Baier,
Mr. James McShane,
Mrs. Charles K. Van Vleck,
Mr. Adam Kritzman,
Mrs. Herman Livingston,
Mrs. George C. Yeisley,
Mr. Louis Warsher,
Mr. John F. Brennen,
Mr. F. P. Horton,
C. A. Van Deusen Co.,
Dr. John C. Smock,
Mrs. Samuel H. Talmadge,
Mr. Magnus D. Herbs,
Miss Mary F. Browne,
Mr. George W. Harris.

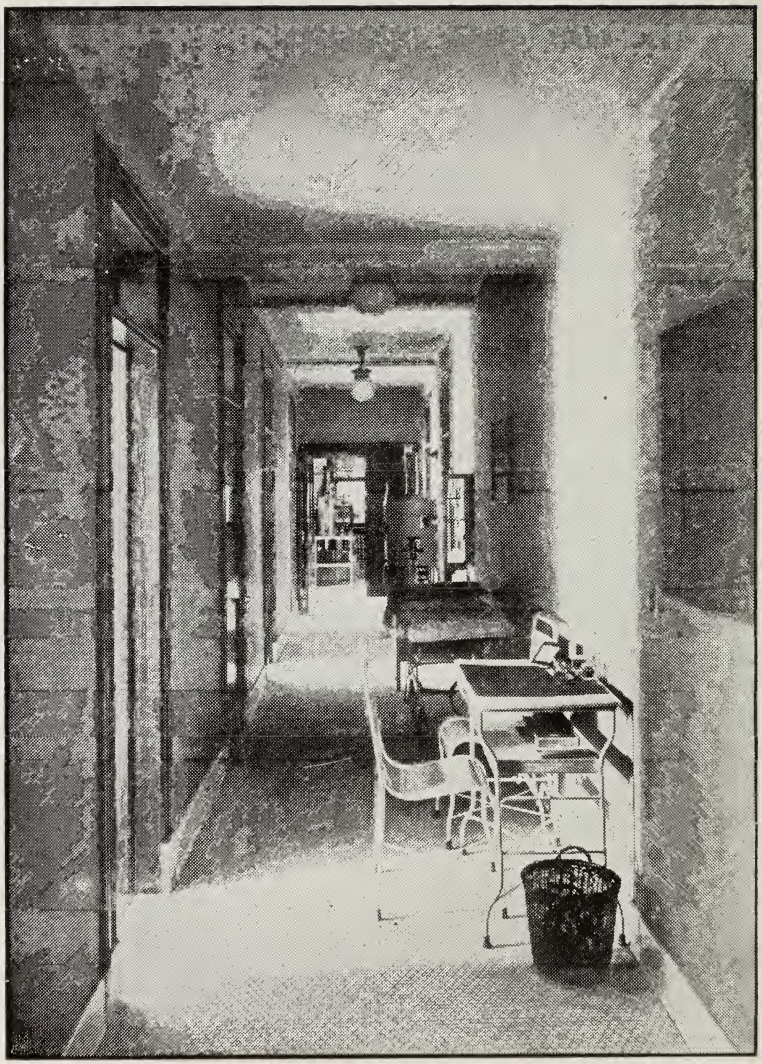

MATERNITY WARD

ANNUAL REPORT OF BOARD OF TRUSTEES.

A comprehensive report, detailing the receipts and expenditures of the Hudson City Hospital, as well as the needs of the institution, was presented at the annual meeting of the Board. Cornelius H. Evans and James J. Brennan were re-elected on the Board of Trustees, and Board chose the following officers to serve for another year:

President—Samuel B. Coffin.

Vice-President—Miss Ida C. Potts.

Secretary—James J. Brennan.

Treasurer—E. Washburn Scovill.

The annual report was as follows:

The Board of Trustees of the Hudson City Hospital respectfully submits the following report for the year 1919-1920:

FINANCIAL STATEMENT.

Receipts.

	1903-04	1919-20
On hand beginning of year	$ 316.48	$ 529.61
Money re-invested		4,835.00
From County	1,000.00	3,209.50
From City	1,000.00	.450.00
From patients	3,354.40	24,773.38
Life memberships	200.00	
Annual members	630.00	260.00
Entertainments	207.40	
Donations and contributions	2,175.36	1,658.64
Income from endowment	1,088.14	7,339.08
Earnings of nurses	87.95	1,039.30
X-Ray		3,348.00
Ambulance		287.00
Operating room		4,128.75
All other sources	49.89	346.81
	$10,109.53	$52,205.07

Disbursements.

Wages and labor	$ 3,627.63	$12,133.80
Rent	135.00	
Provisions and supplies	2,826.55	13,035.79
Medicines	1,011.82	2,539.64
Fuel and light	1,273.09	4,942.90
Printing, stationery and postage	18.79	522.94
Furniture and bedding	208.63	2,194.02
Repairs and improvements	410.20	7,095.04
Maintenance of X-Ray		2,480.55
Insurance	47.50	38.00
Ambulance and sundries	251.31	1,572.97
Invested and re-invested		4,970.00
	$9,810.52	$51,525.65
Balance at end of year	$299.01	$679.42
Legacies		3,400.00
Endowment fund	18,280.10	204,673.02
Number of patients maintained	246	1,117
Number of day patients maintained	5,506	13,866
Number of operations		517
Number of births		115

A careful comparision of the figures for the years 1903-1904 with those for the past year will show the growth of the hospital in sixteen years and the magnitude of the work now being done.

The "Income from Endowment" above reported does not include the income from the Astor legacy, which is being accumulated towards a building fund.

Two legacies were received during the year, one of Mrs. Emma Kittel of $3,000 and one of Mrs. Hannah Bogart of $400.

It will be noted that a large sum, over $7,000 has been expended during the year in extensive repairs and improvements, and the present physical condition of the property is excellent.

Though the results obtained during the past sixteen years are thus very great, we do not feel justified in folding our hands in self-satisfaction, but rather in seeking courage and divine guidance for the great work we are called upon to do in the future.

In these days when a "Greater Hudson" is the war cry of our citizens—greater not only in population and business enterprise, but in civic morals and efficiency—it is not amiss that we remind you that one of the elements of a model city is efficient and sufficient hos-

pital facilities. Public health, and all that conduces to it, is perhaps the most important asset of a city, certainly as important as suitable water supply, good lighting, up-to-date schools, well-paved streets, vigilant police and proper business administration. We have no hesitation in asserting that the hospital is efficient; but it is no longer sufficient. Wards and rooms are constantly full, and a waiting list is the condition that faces our people desirous of entering the institution for treatment. A sudden emergency, such as we have had in the past—a railroad accident, the typhoid epidemics, the more recent influenza scourge—would find us without a spare bed. That is not a condition which would commend itself to a large manufacturing concern locating here—it is not good business.

We had hoped to build a new wing this year, but the bids for the same were $180,000 and so, prohibitive.

To do this we had planned to borrow $60,000 and use the annual income from the Astor legacy to pay the interest on the loan and gradually pay off the debt; in addition, Miss Potts gave us $25,000, but we were still over $80,000 short of the necessary amount. We now have available for building the $25,000 donation of Miss Potts and about $12,000 income accumulated, which, with the $60,000 that can be borrowed, makes available $97,000 or $83,000 short. By eliminating some things from the wing and through some hoped-for decrease in costs, we think that an additional $50,000 would enable us to build. We are thus frankly stating these facts in order that the public may know what can and should be done, and in the hopes that the business interests of the city may be aroused to the need for action, and that those who take the higher philanthropic view may be inspired to aid in the work.

Everyone is tired of "drives," and we are planning none. The need for speedy action is great and we strongly commend it to your consideration.

The situation here prevails throughout the land. Hospitals all over are cramped for room, and this condition is growing more acute. The reasons are perhaps many, but one is that the old prejudice against hospitals, most strongly manifest in those of foreign birth, has nearly ceased to exist; another is that the supply of trained nurses for care of the sick in their homes is so limited that many are thus obliged to go to a hospital; another is the increased population, and this will be felt more here if other industries locate in the city; one other reason is that the people in the city and county more fully realize the efficiency of our hospital.

The Board desires to express its deep gratitude to the staff and to

the Superintendent, her assistants and the nurses, who have worked so hard and so successfully during the past year.

Dated, October 12, 1920.

SAMUEL B. COFFIN,
President.

JAMES J. BRENNAN,
Secretary.

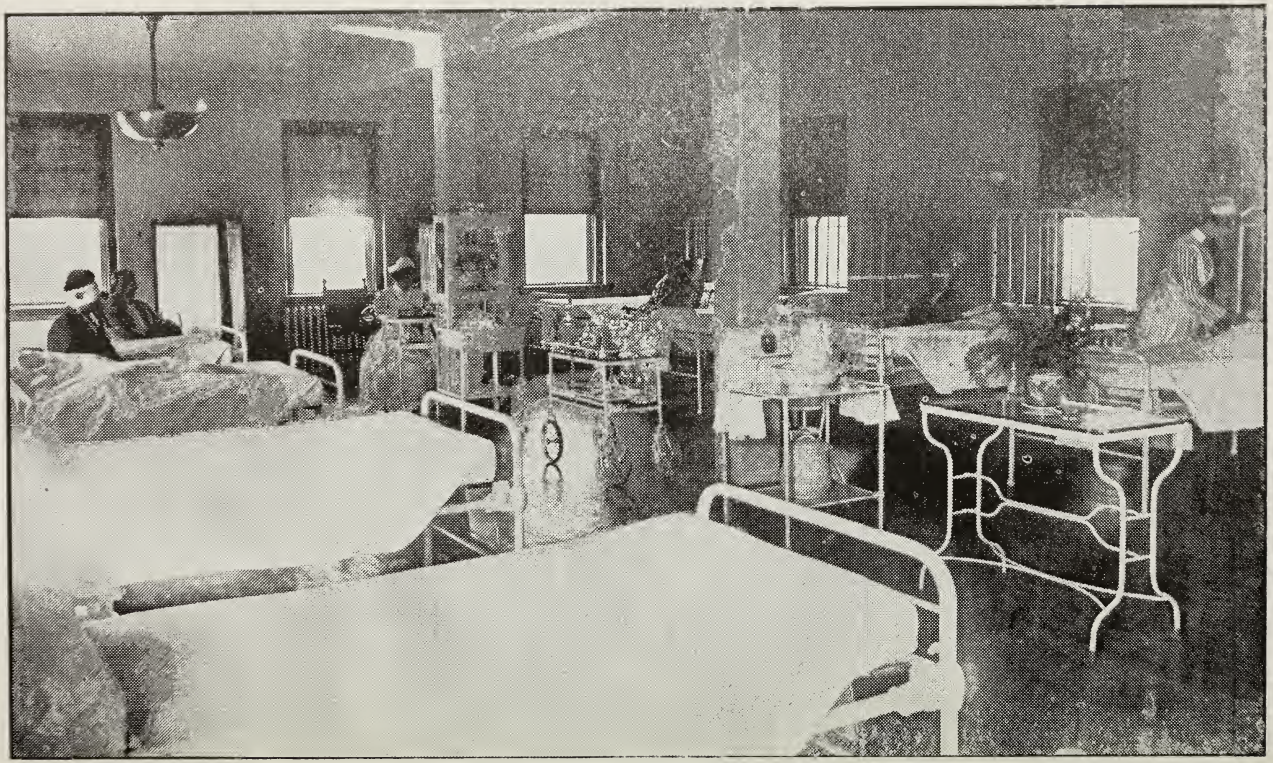

MENS' SURGICAL WARD

ANNUAL REPORT OF WOMEN'S AUXILIARY.

The annual meeting of The Hudson City Hospital Auxiliary was held at the home of Mrs. Charles Benson, November 22nd, 1920. Officers elected for the ensuing year:

President—Mrs. Charles B. Benson.

Vice-President—Mrs. Harry L. Speed.

Secretary—Mrs. James L. Lawther.

Treasurer—Mrs. C. L. Buckman.

The annual card party was held April 15th. Through the courtesy of Captain Archland Best the Armory was placed at the disposal of the Auxiliary. Bridge and Five Hundred were played. Seventeen tables of Bridge; thirteen of Five Hundred, with a prize for each table. Amount of money realized was $208.00.

On September 15th, a Garden Party was given at Cavell House. This included a sale of cake and ice cream, with dancing. Amount of money realized was $75.00.

The Annual Harvest Donation was held at the Country Club. The public responded generously with gifts of fruit, vegetables, linen and money to the amount of $21.00.

During the past year the Auxiliary has purchased for the Hospital an Electric Floor Cleaner, and painted and refurnished the Reception Room.

The Auxiliary expresses great appreciation for the courtesy received from our daily papers in printing all notices for us. For the untiring work done by our retiring President, Mrs. Frank Miller, we are gratefully appreciative.

(Signed)

CORA D. LAWTHER,

Secretary.

DIAGNOSIS.

The Circulatory System.	Total	Well	Imp.	Unimp.	Dead
Acute dilatation of the heart	5		21		
Acute myocarditis	3		3		
Anemia	2	1	1		
Chronic endocarditis	4		2		
Cerebral hemorrhage	6	1	3		2
Cerebral embolism	3		3		
Hypertrophied heart	1				1
Nose, Mouth and Pharynx.					
Adenoids	8	8			
Deflected nasal septum	2	2			
Hypertrophied tonsils	93	93			
Hypertrophied turbinate	1	1			
Impacted molar	9	9			
Tonsillitis	10	10			
Digestive System.					
Acute autointoxication	3	3			
Gastric ulcer	7	5			2
Gastritis	6	2	4		
Gastroptosis	1		1		
Gastroenteritis	1	1			
Gastric Ulcer with hemorrhage	1				1
Malnutrition	1				
Pyloric stenosis	4	4			
Appendix and Intestines.					
Acute appendicitis	47	46			1
Acute suppurative appendicitis	14	13			1
Chronic appendicitis	37	37			
Enteritis	1	1			
Hernia	23	23			
General peritonitis	3				3
Intestinal obstruction	8	4	1		3
Sub-acute appendicitis	17	16	1		
Tubercular peritonitis	1	1			1
Volvulus	1				1
Liver and Gall Bladder.					
Cholecystitis, acute	9	9			
Cholecystitis, chronic	5	5			

DIAGNOSIS.

Liver and Gall Bladder(Con'd.).	Total	Well	Imp.	Unimp.	Dead
Cholecystitis and appendicitis	2	1			1
Cholelithiasis	6	6			
Empyema of gall bladder	1	1			
Empyema and rupture of gall bladder	1				1
Rupture of liver	2	1			1
Thyroid Gland.					
Exophthalmic goitre	2	1	1		
Eye and Ear.					
Cortical cataract of eye	2	2			
Iritis	1	1			
Laceration of cornea	1	1			
Hypertrophied middle turbinated	2	2			
Mastoiditis	7	7			
Thrombosis	1		1		
Bones and Joints.					
Mallet finger	1		1		
Necrosis of jaw-bone	1	1			
Osteomyelitis	9	5	4		
Periostitis	3	3			
Pre-patella bursitis	1	1			
Synovitis	2	1	1		
Miscellaneous Diseases.					
Bronchial cyst	1	1			
Bursitis	2	2			
Carbon monoxide poisoning	1	1			
Diabetes mellitus	10	8			2
General debility	3		3		
Ruptured spleen	1	1			
Nervous System.					
Cerebral concussion	4	4			
Hysteria	2	2			
Neuresthenia	7		7		
Paralysis agitans	1			1	
Sciatica	2		2		
Senile dementia	1			1	

DIAGNOSIS.

Respiratory System.	Total	Well	Imp.	Unimp.	Dead
Bronchitis, acute	4	4			
Broncho-pneumonia	8	7			1
Chronic pulmonary tuberculosis	4		1	3	
Empyema	5	5			
Lobar-pneumonia	9	7			2
Lobar-pneumonia with tuberculosis	2		1		1
Reproductive Organs.					
Cervical polypus	1	1			
Dysmenorrhoea	1	1			
Endometritis	18	18			
Fibrous ovary	1	1			
Lacerated cervix and perineum	7	7			
Ovarian cyst	3	2			1
Pelvic cellulitis	5	5			
Pelvic peritonitis	3	3			
Retroverted uterus	18	18			
Salpingitis	11	9			2
Uterine prolapse, cystocele and rectocele	8	8			
Uterine insufficiency	3	3			
Male.					
Hypertrophied prostate	9	9			
Hydrocele	5	5			
Orchitis	1	1			
Phimosis	11	11			
Varicocele	2	2			
Rectum.					
Hemorrhoids	17	17			
Fistula	2		2		
Urinary Organs.					
Nephritis, acute	8	5	3		
Nephritis, chronic	5		4		1
Pyonephrosis	1	1			
Uremia	2		1		1
Uremic convulsions	1				1
Calculusiin kidney	2	2			

DIAGNOSIS.

Urinary Organs (Continued).	Total	Well	Imp.	Unimp.	Dead
Floating kidney	2		1	1	
Stricture of urethra	2		2		
Benign Tumors.					
Angioma	1	1			
Adenoma-cystoma	4	4			
Epithelioma	9	9			
Fibroma	1	1			
Lipoma	5	5			
Uterine fibroid	12	12			
Malignant Tumors.					
Carcinoma of breast	6	6			
" of lip	2	2			
" of liver	1			1	
Carcinoma of intestine	2	2			
" of kidney	1		1		
" of mouth	3		2	1	
" of prostate	1		1		
" of uterus	5	5			
Infective Diseases.					
Abscess	15	15			
Acute articular rheumatism	2	2			
Acute frontal synovitis	1	1			
Acute polyarthritis	1		1		
Acute septicemia	1				1
Cellulitis	12	12			
Influenza	3	2			1
Meningitis	1				1
Rheumatism	4	4			
Tubular arthritis	3	3			
Tubercular adenitis	7	7			
Tuberculosis of colon	1	1			
" of hip	7		7		
" of spine	5		5		
Typhoid fever	16	10			
Tetanus	1	1			
Injuries.					
Concussion of brain	2	2			

DIAGNOSIS.

Injuries (Continued).	Total	Well	Imp.	Unimp.	Dead
Dislocated shoulder	1	1			
Foreign body in hand	2	2			
Fracture of bones of forearm, compound	4	4			
" bones of leg	15	15			
" bones of leg, compound	2	2			
" face	2	2			
" bones of elbow	8	8			
" humerus	7	7			
" patella	2	2			
" femur	6	6			
" pelvis, compound	1				1
" skull and scapula	7	6			1
Gunshot wound of eye	1		1		
" " foot	1		1		
Multiple fracture of leg and thigh	1	1			
Traumatic amputation of leg	1		1		
" " fingers	15	15			
Burns, third degree	2	1			1
Wounds.					
Contused	15	15			
Incised	2	2			
Lacerated	15	15			
Punctured	5	5			
Obstetrical Conditions and Diseases.					
Ectopic gestation	3	3			
Eclampsia of pregnancy	1				1
Incomplete abortion	25	25			
Pregnancy	124	124			
Pernicious vomiting of pregnancy	2	2			
Premature separation of placenta	1	1			
Births	117	106			11
Totals	1117	981	76	9	51

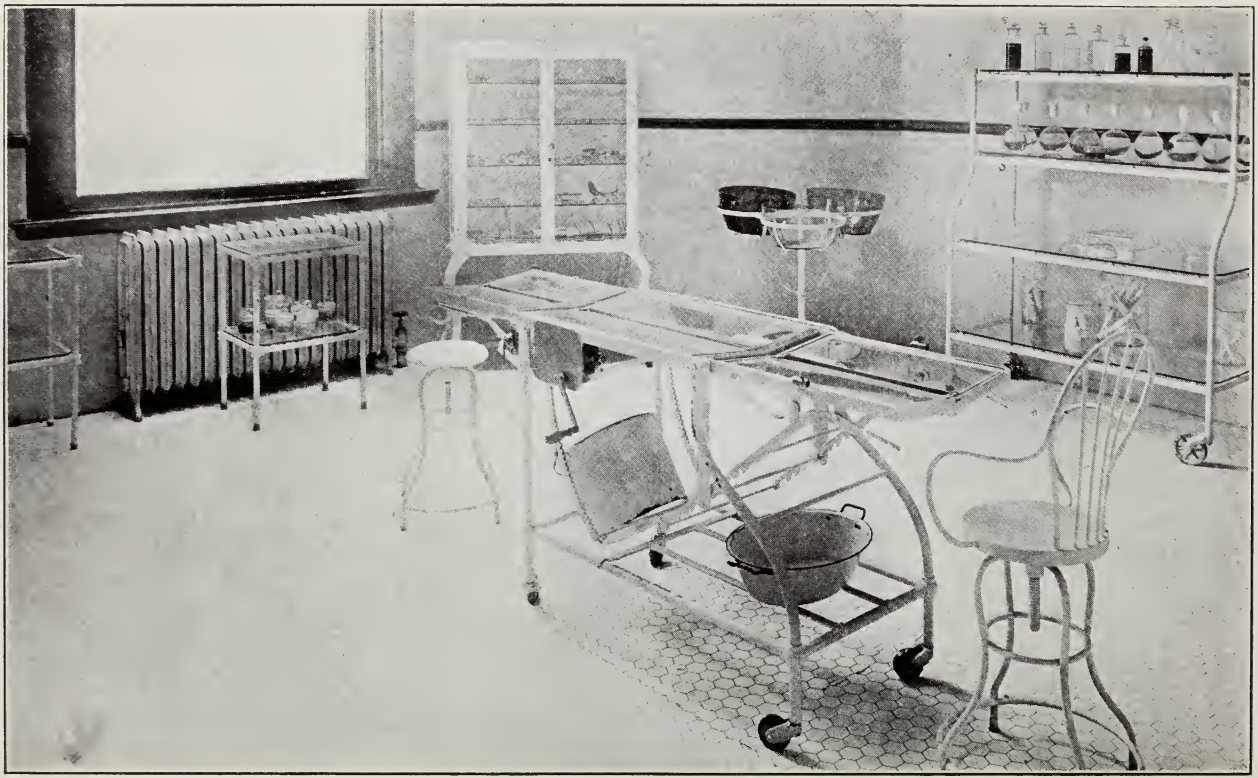

OPERATING ROOM

OPERATIONS.

Appendix and Intestines.	Total	Well	Imp.	Unimp.	Dead
Appendectomy for acute appendicitis	47	46			1
" for sub-acute appendicitis	17	17			
" for chronic appendicitis	37	36			1
" gangrenous appendicitis	14	13			1
Exploratory laparotomy for ruptured liver	2	1			1
" " for general peritonitis	2				2
Gastroenterostomy for ulcer of stomach and pyloric stenosis	7	6			1
Incision and drainage for appendicitis with abscess	1				
Laparotomy for tubercular peritonitis	2				
" for intestinal obstruction	4	1			3
" for volvulus	1				1
Herniotomy	23				
Resection of intestine for gangrenous intestine	1				
Spleenectomy for ruptured spleen	1				
Bones and Joints.					
Amputation below the knee for traumatic amputation of foot	2		2		
" fingers for crushed hand	3	3			
" toes for crushed foot	5	4	1		

OPERATIONS.

Bones and Joints (Continued)	Total	Well	Imp.	Unimp.	Dead
Bone plating for fracture of tibia..	1		1		
Curettment of bone for necrosed bone	4	3	1		
Elevation for depressed fracture of skull	1	1			
Incision and drainage for infected elbow	1	1			
Suturing of patella.....	1	1			
Liver and Gall Bladder.					
Cholecystotomy for cholecystitis...	3	3			
" for cholelithiasis..	3	2	1		
" for empyema of gall bladder	4	3			1
" and appendectomy					
" for cholecystitis and appendicitis...	4	4			
Cholecystectomy for cholecystitis and cholelithiasis..	10	10			
Miscellaneous.					
Excision of cervical glands for cervical adenitis.....	6	4	2		
Excision of cyst of bursae for bursitis	2	2			
" of Bartholins gland.....	1	1			
Incision and drainage of abscess...	5	4	1		
Removal of foreign body from foot..	2				
Suturing of extensive lacerations..	4	4			
Tenorrhaphy for severed tendon...	6	3	3		
Thoracostomy for empyema.....	5	4	1		
Gynacological.					
Bilateral salpingoopohrectomy for salpingitis and ovarian abscess..	2	2			
Curettage for incomplete abortion.	14	14			
" for chronic endomeritis..	18	18			

OPERATIONS.

Gynacological (Continued)	Total	Well	Imp.	Unimp.	Died
Curettage trachelorrhaphy and perineorrhaphy for endometritis and lacerated perineum	1	1			
Excision of strangulated ovarian cyst	2	2			1
Gilliam suspension and appendectomy for restroverted uterus and appendicitis	12	12			
Myomectomy for uterine fibroid	5	5			
Perineorrhaphy and trachelorrhaphy for lacerated perineum and cervix	7	7			
Pan-hysterectomy for carcinoma of uterus	5	5			
Supravaginal hysterectomy for uterine fibroid	7	6			1
Supravaginal hysterectomy for uterine insufficiency	3	3			
Salpingectomy and appedectomy for salpingectomy and appendicitis	6	2			
Salpingectomy for extrauterine pregnancy	1	1			
Trachelorrhaphy and curettage for chronic endometritis and lacerated cervix	3	3			
Genito-Urinary.					
Circumcision	10	10			
Excision of tunica vaginalis for hydrocele	4	4			
Incision and drainage for perinephritic abscess	1	1			
Nephrectomy for renal calculus	2	2			
Nephoraphy for floating kidney	1	1			
Prostatectomy for hypertrophied prostate	6	6			
Supra-pubic cystotomy	8		8		

OPERATIONS.

Eye, Ear, Nose and Throat.	Total	Well	Imp.	Unimp.	Died
Adenoidectomy	8	8			
Enucleation of eye	1	1			
Extraction of cataract	2	2			
Excision of turbinated	2		2		
Incision and drainage of frontal sinus	1		1		
Incision and drainage of orbit	1		1		
Submucus resection for deflected septum	1		1		
Simple mastoid for mastoiditis	6	4	2		
Tonsillectomy and adenoidectomy	93	93			
Rectum.					
Clamp and cautery for hemorrhoids	10	10			
Incision and drainage for perirectal abscess	3		3		
Whitehead for hemorrhoids	2	2			
Obstetrical.					
Dilatation and curettage for detached placenta	1	1			
Vaginal caesarean for eclampsia	1	1			
Malignant Growths.					
Amputation of breast for carcinoma	4				
Excision and cauterization for carcinoma	3				
Excision of epithelioma	7				
Benign Growths.					
Excision of adenomacystoma of breast	4		4		
" of angioma	1		4		
" of lipoma	1		1		
" of fibroma	5		5		
Total	517	458	42		17

NURSES' HOME

LIST OF DONATIONS.

Miss Ida C. Potts	$1,000.00
Miss Ida C. Potts, for linen	200.00
Miss Sarah Miller	200.00
Mrs. Kate M. Collier	100.00
Mrs. Sarah H. Thompson	100.00
Mr. Jones, of Philmont	5.00
Anshe Ammas Congregation	10.00
Trinity Church, Athens, N. Y.	6.91
Mr. Luke Riley	5.00
Mite Boxes	5.35
Van Wyke Thorpe Co.	50.00
C. M. Thorpe	10.00
New York and New England Cement and Lime Co.	250.00
Sunshine Sewing Circle, of Germantown	10.00
Reformed Church, Philmont	9.45

Fruits, Vegetables and Flowers.

Mrs. John Tinklepaugh,
Mrs. Louis P. Church,
Mrs. Wilson,
Mrs. Miller,
Mr. Fred Van Tassel,
Col. C. S. Rogers,
Mr. Roraback,
Mrs. Henry C. Galster,
Mr. John Crofts,
Mrs. Traver,
Mrs. R. Livingston,
Mrs. Wagner,
Mr. Grant Joslin,
Claverack W. C. T. U.,
Mrs. Williams, Claverack,
Livingston Reformed Church,
Miss Pine,
Mrs. Vincent,
Mr. Frank Clum,
Mrs. Chas. Benson,
Miss Ida C. Potts,
Mrs. C. N. Harder,
Mrs. F. J. Collier,
Mrs. S. V. Whitbeck,
Mrs. Brownell,
Mrs. Henry,
Mr. Charles Curcio,
Dr. Wilson,
Mrs. Lasher,
Mrs. Gillette,
Mrs. Fingar,
Mr. Vernon Miller,
Mrs. Clum,
Mrs. Mary Stickles,
Mrs. Vosburg,
Mrs. F. J. Coons,
Mr. Moore,
Mrs. Harry Speed,
Mrs. Martin,
Mrs. Schroeder,
Mrs. Tipple.

These were given during the year, and the list does not include the names of the contributors to the Harvest Donation.

Magazines and Books.

Mrs. S. V. Whitbeck,
Miss Ida C. Potts,
Y. W. C. A.,
Mrs. Yerick,
Miss Agnes Newkirk,
Mrs. C. S. Benedict,
Mr. Yonkers,
Mrs. Snyder.

Linen and Gauze.

Mrs. C. N. Harder,
Mrs. George C. Yeisley,
Boston Red Cross,
Mrs. Brandt,
Miss Ida C. Potts,
Livingston Red Cross,
Hudson Red Cross,
Needlework Guild.

From Needlework Guild.

Night dresses	2	Pillow cases	11
Wash cloths	77	Bureau covers	3
Towels	70	Crib blanket	1

Miscellaneous.

Mr. Lapp,
Miss Folger,
Miss Lathrop,
Miss Miller,
Mrs. Denegar,
Col. C. S. Rogers,
Miss Mary Rowley,
Miss Ida C. Potts,
Mr. Arthur Gifford,
Miss Helen New,
Mrs. Parker,
Mrs. Bixby,
Mrs. Mary Otty,
Miss Helen Harder,
Mrs. C. N. Harder,
Mrs. Coons,
Mrs. Frank Hallenbeck.

UNIVERSITY OF ILLINOIS-URBANA
362 H869 C001 1919/20
Annual report ...
3 0112 088080335

FORM OF BEQUEST.

I give and bequeath to THE HUDSON CITY HOSPITAL of the City of Hudson, incorporated under the laws of the State of New York, the sum of.....dollars, to be applied to the use and benefit of the said Hospital, under the direction of the Board of Trustees thereof.

FORM OF DEVISE.

I give and devise to THE HUDSON CITY HOSPITAL, of the City of Hudson, incorporated under the laws of the State of New York, all that, etc., (describe the property) to be had and holden to the said The Hudson City Hospital of the City of Hudson, and their successors and assigns for the use and benefit of said Hospital.